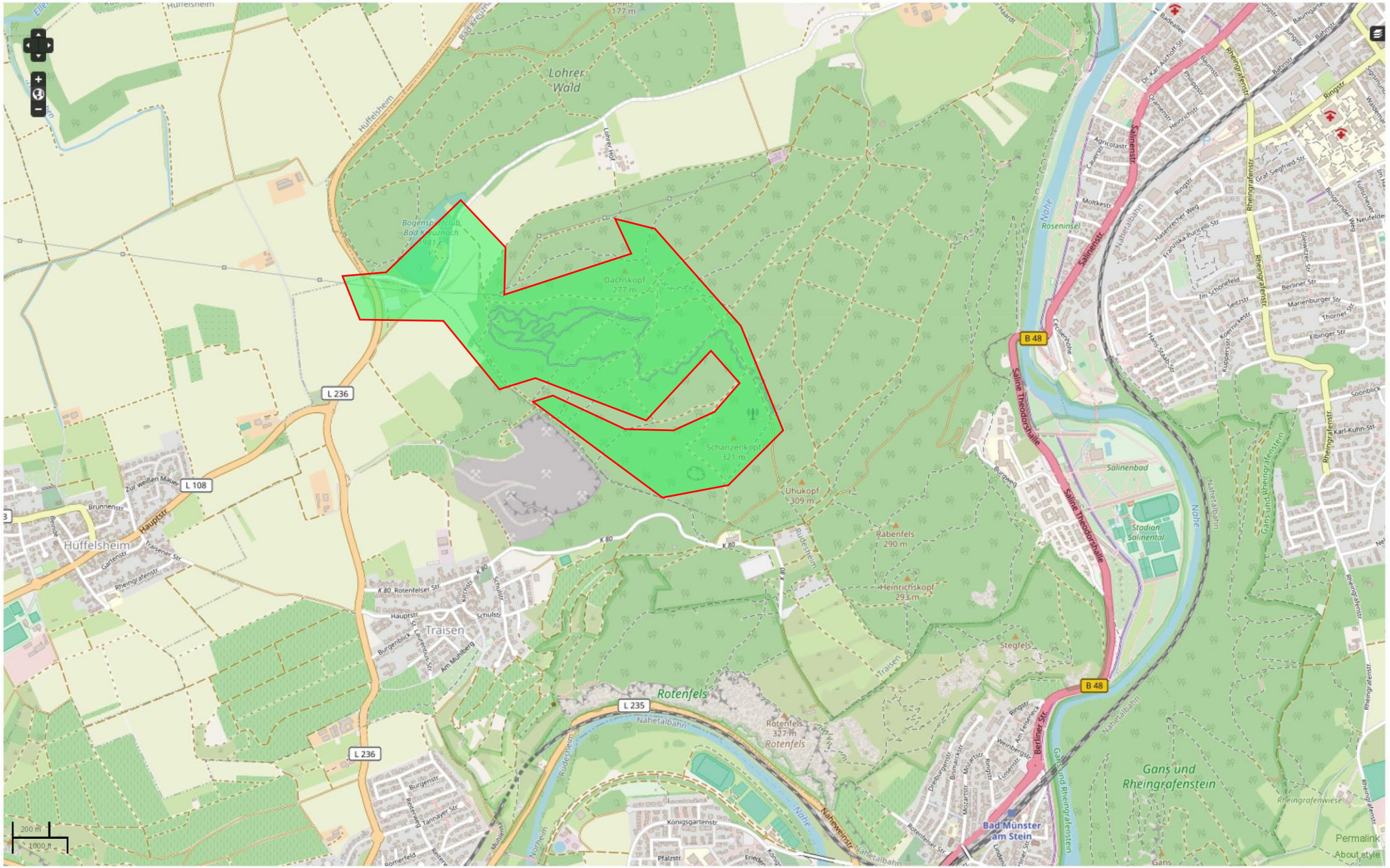

Karte hergestellt aus OpenStreetMap-Daten | **Lizenz:** Open Database License (ODbL)